



NT SURVEY

Colossians

By
Ray Mondragon

Colosseum

OUTLINE

- I. Person & Work of Christ** 1:1-2:3
- II. Prevention of Heresy** 2:4-3:4
 - A. Admonition against False Teaching** 2:4-9

MAN'S WISDOM

COL 2:8

- φιλοσοφια - understanding reality
- απατη - distortion of truth
- παραδοσις - traditions handed down
- στοιχειον - fundamental principles

FINDING TRUTH

Scientific Truth

Objective

Present

Not Absolute

“The concept of truth in science is thus quite special. It implies nothing eternal and absolute but only a high degree of confidence after adequate self-testing and self-correcting ...”

George G. Simpson

FINDING TRUTH

Scientific Truth

Objective

Present

Not Absolute

Tentative

Consensus

**“In science
consistency of data
interpretation
constitutes proof.”**

D. Dye

FINDING TRUTH

Scientific Truth

Objective

Present

Not Absolute

Tentative

Consensus

From man

FINDING TRUTH

Scientific Truth

Absolute Truth

Objective

Eternal

Present

Unchanging

Not Absolute

Unlimited

Tentative

Ultimate Reality

Consensus

Perfect

From man

Omniscient Source

ABSOLUTE TRUTH

1. Father - “God is true”
2. Son - “I am ... truth”
3. HS - “Spirit of truth”
4. His Word - “... word is truth”
5. Gospel - “... truth of the
gospel”

STARTING

POINT?

Scripture -

**Sets Foundation
for Science**

Andromeda

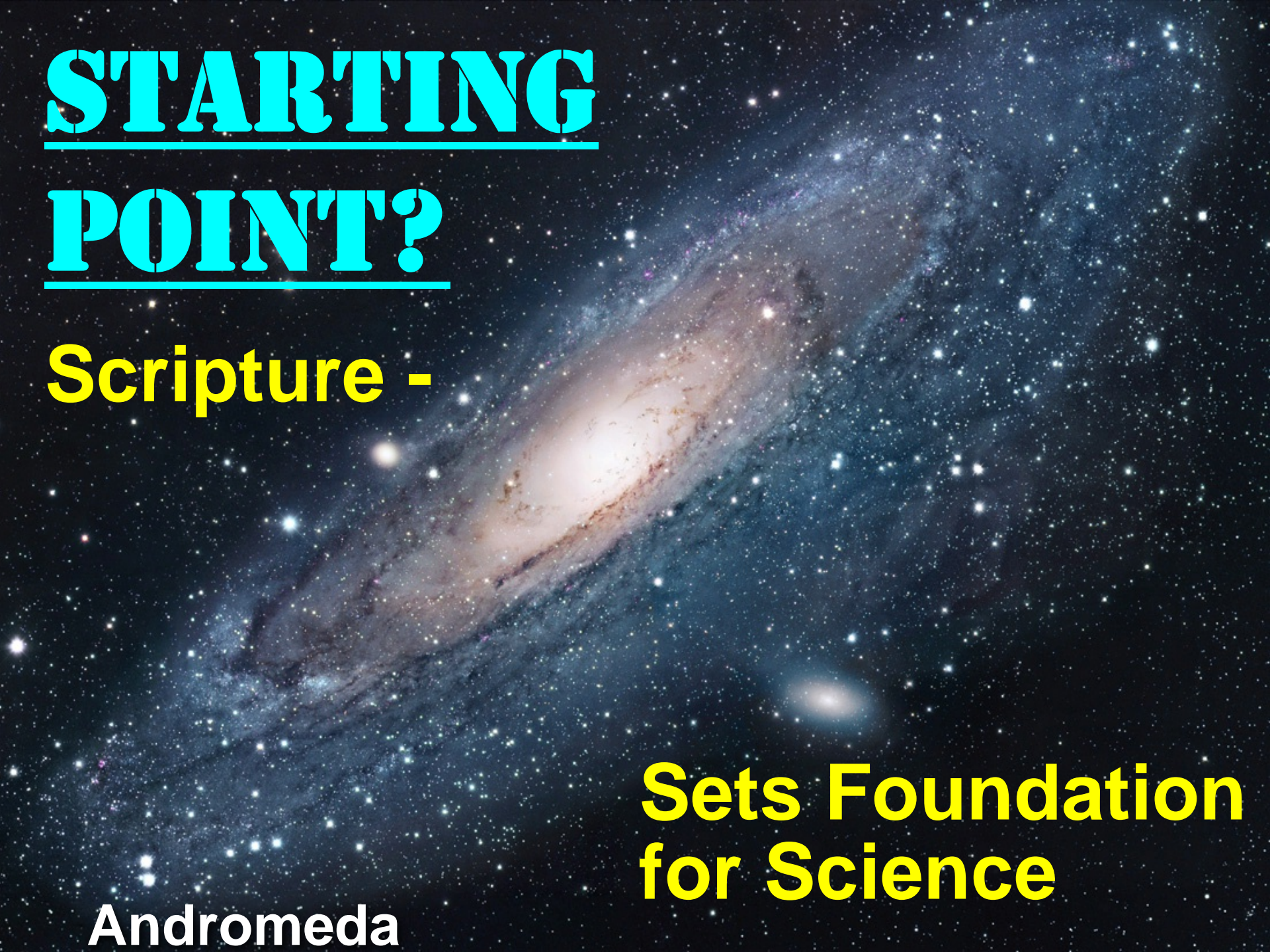

WORLDVIEWS

1. Description



WORLDVIEWS



“... a conceptual system by which we consciously or unconsciously place or fit everything we believe & by which we interpret & judge reality.”

RH Nash

WORLDVIEWS

How you view the world around you and How you live life as a result.

Your Worldview determines how you live.

WORLDVIEWS

BIBLICAL

UNBELIEF

**Atheistic -
Secular
Humanism**

Spiritual

Marxism

Postmodern

New Age

Islam

WORLDVIEWS

1. Description

2. Importance

3. Elements



WORLDVIEW ELEMENTS

- **God - Theology**
- **Ultimate Reality - Metaphysics**
- **Knowledge - Epistemology**
- **Ethics - Morality**
- **Humankind - Anthropology**
- **Destiny - Eschatology**

WORLDVIEWS

1. Description

2. Importance

3. Elements

4. Biblical Worldview



BIBLICAL WORLDVIEW

- **God - Personal, Creator, Trinity**
- **Ultimate reality - Spiritual realm**
- **Knowledge - Revelation**
- **Ethics - Absolutes**
- **Humankind - Image, fallen**
- **Destiny - Heaven/Hell**

OUTLINE

- I. Person & Work of Christ** 1:1-2:3
- II. Prevention of Heresy** 2:4-3:4
 - A. Admonition against False Teaching** 2:4-9
 - B. Instruction in True Teaching** 2:10-15
 - C. Application of the Teaching** 2:16-3:4

OUTLINE

- | | |
|---------------------------------------|-----------------|
| I. Person & Work of Christ | 1:1-2:3 |
| II. Prevention of Heresy | 2:4-3:4 |
| III. Practice of Believer | 3:5-4:6 |
| A. Inward Life | 3:5-17 |
| B. Life in Home | 3:18-4:1 |
| C. Life in World | 4:2-6 |

OUTLINE

- | | |
|--|----------------|
| I. Person & Work of Christ | 1:1-2:3 |
| II. Prevention of Heresy | 2:4-3:4 |
| III. Practice of Believer | 3:5-4:6 |
| IV. Plans & Affairs of Paul | 4:7-18 |

**Develop and
live out a
Biblical
Worldview!!!**



Paul and Lydia



INT SURVEY

Philemon

By
Ray Mondragon

Colosseum

“...contains the finest picture of the meaning of forgiveness that can be found in the NT”

M Tenney

**“The epistle is ‘a
pattern of tact, fine feeling,
and graciousness.’”**

Holtzmann

VALUE

1. **Spiritual - forgiveness**
2. **Providential - slave runs**
3. **Social - slavery**
4. **Personal - Paul's character**
5. **Practical - principles**
6. **Ethical - right living**
7. **Evangelical - seek lowly**

PHILEMON

➤ **Author - Paul**

AUTHORSHIP

➤ **Internal Evidence**

INTERNAL

- 1. Named - 1, 9, 19**
- 2. Associates - 1, 23-24**
- 3. Prisoner - 1, 9**
- 4. Similarities with Col - 1-2, 23-24**

AUTHORSHIP

- **Internal Evidence**
- **External Evidence**

EXTERNAL

- 1. Apostolic Fathers - Ignatius**
- 2. 2nd century - Tertullian**
- 3. 3rd Century - Origen, Eusebius**
- 4. Other - Marcion's corpus & Muratorian Canon**

AUTHORSHIP

- **External Evidence**
- **Internal Evidence**
- **Evidence Against**

PHILEMON

- **Author - Paul**
- **Audience - Philemon**

PHILEMON

- 1. Name = loving**
- 2. Conversion - 19**
- 3. Close friend of Paul**
- 4. Wealthy slave owner**
- 5. Home Church in Colossae - Col 4:9**
- 6. Overseer of churches in Laodicea,
Hieropolis, & Colossae**



John the
Apostle writes
from Patmos

Colossae



Colossae tell



**Colossae
stream of
cold water**

PHILEMON

- **Author - Paul**
- **Audience - Philemon**
- **Occasion - 61**

OCCASION

- ✓ Paul in Prison - 1, 9-10, 13, 23
- ✓ Conversion of Onesimus
- ✓ Onesimus sent with Tychicus

ONESIMUS

- **Entrusted slave - of Philemon**
- **Runs away - Rome**
- **Conversion - providential**
- **Ονησιμον = profitable, useful**
11 - ακρηστον -> ευχρηστον

PHILEMON

- **Author - Paul**
- **Audience - Philemon**
- **Occasion - 61**
- **Location - Roman Prison**

ACTS HISTORY

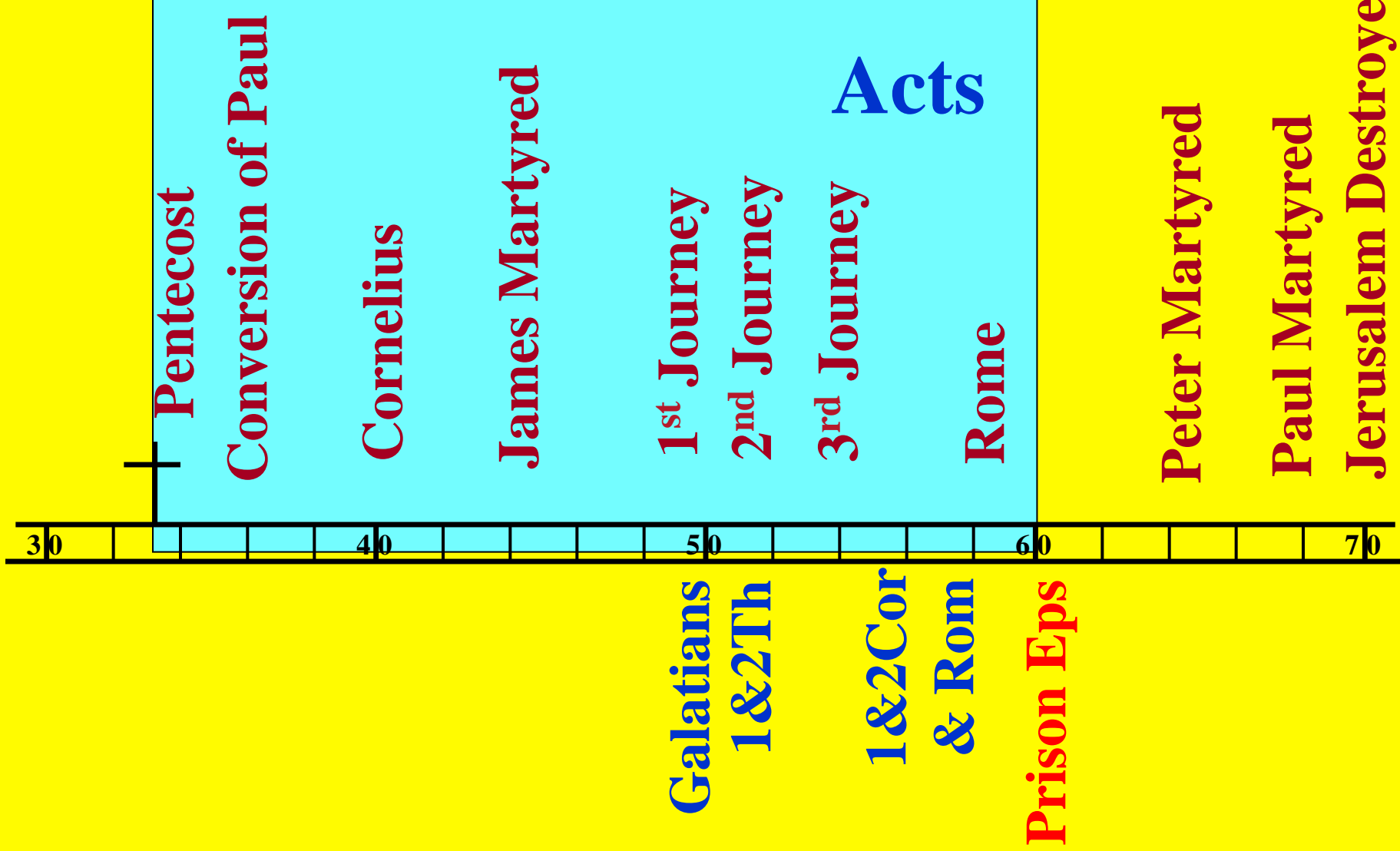

PHILEMON

- **Author - Paul**
- **Audience - Philemon**
- **Occasion - 61**
- **Location - Roman Prison**
- **Purpose - Persuasion**

PURPOSE

To persuade Philemon
to receive, forgive, &
reinstate Onesimus

CHARACTERISTICS

1. Forgiveness

FORGIVENESS

1. God's will - 8
2. Intercession - 10
3. Compassion - 10
4. Restoration - 15-16
5. New relationship - 16-17
6. Restitution - 18-19

CHARACTERISTICS

- 1. Forgiveness**
- 2. Ministry & Personal Terms**

MINISTRY

✓ Brother -	1	✓ Refreshment -	7
✓ Beloved		✓ Spiritual child -	10
✓ Fellow-worker		✓ Useful saint -	11
✓ Fellow-soldier -	2	✓ Partner -	17
✓ Home church		✓ Obedience -	21
✓ Saints -	5	✓ Hospitality -	22
✓ Love		✓ Fellow-prisoner -	23
✓ Fellowship -	6		

OUTLINE

I. Introduction	1-3
II. Paul's Prayer	4-7
III. Paul's Plea	8-20
A. Approach	8-9
B. Request	10-12
C. Desire	13-14
D. Providence	15-17
E. Promise	18-20

OUTLINE

I. Introduction	1-3
II. Paul's Prayer	1-7
III. Paul's Plea	8-20
IV. Paul's Plans	21-22
V. Conclusion	23-25

**It is important
to have a
forgiving
spirit!!!**



Paul and Lydia